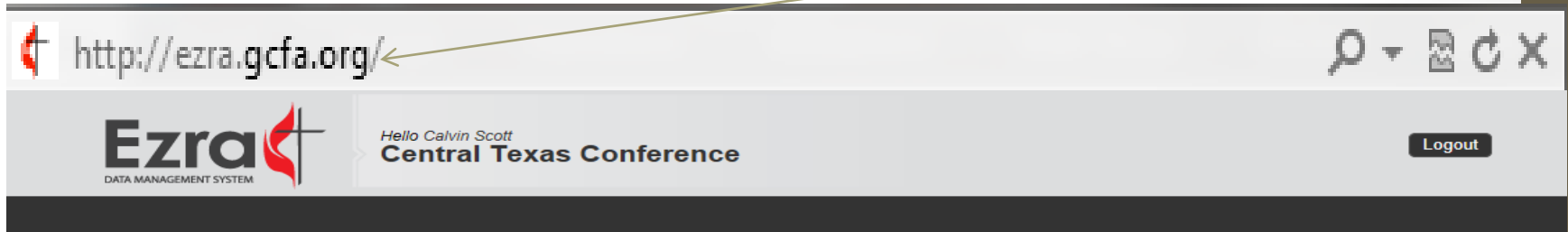

Check Out Instructions

By Calvin

Login

Go to ezra.gcfa.org

CHURCH
NUMBER

Temporary Password:
stats2011

Click Login

For questions, comments, or technical support please contact the [Web Site Administrator](#).
Maintained by the General Council on Finance and Administration for The United Methodist Church. www.gcfa.org

Setup Information

Hello 731621
Central Texas Conference

Logout

First time login user setup. (Step 1 of 4)
Welcome

Welcome to the CENTRAL TEXAS Ezra Data Management System.
This is your first time logging in so please take a minute and set up your account.

Next

For questions, comments, or technical support please contact the [Web Site Administrator](#).
Maintained by the General Council on Finance and Administration for The United Methodist Church. www.gcfa.org © 2011

Click Next

Contact Information

Hello 731621
Central Texas Conference

Logout

First time login user setup. (Step 2 of 4)
Contact Information

Please enter your contact information below.

First Name:

Last Name:

E-mail Address:

Home Phone:

Work Phone: Ext.

Insert contact
Information of
person entering
data

For questions, comments, or technical support please contact the [Web Site Administrator](#).
Maintained by the General Council on Finance and Administration for The United Methodist Church. www.gcf.org © 2011

Click Next

Change your password

Hello 731621
Central Texas Conference

Logout

First time login user setup. (Step 3 of 4)
Change Password

Please change your password.
Your new password must be at least 6 characters long.

Current Password: [what is this?](#)

New Password:

Confirm New Password:

Old password

New password

Click Next

For questions, comments, or technical support please contact the [Web Site Administrator](#).
Maintained by the General Council on Finance and Administration for The United Methodist Church. www.gcfa.org © 2011

End of User Setup

Hello 731621
Central Texas Conference

Logout

First time login user setup. (Step 4 of 4)
Complete

Thank you! You may now begin using the system.

Previous

Finish

For questions, comments, or technical support please contact the [Web Site Administrator](#).
Maintained by the General Council on Finance and Administration for The United Methodist Church. www.gcfa.org © 2011

Setup complete - click finish to begin entering data

Check your Church Information First

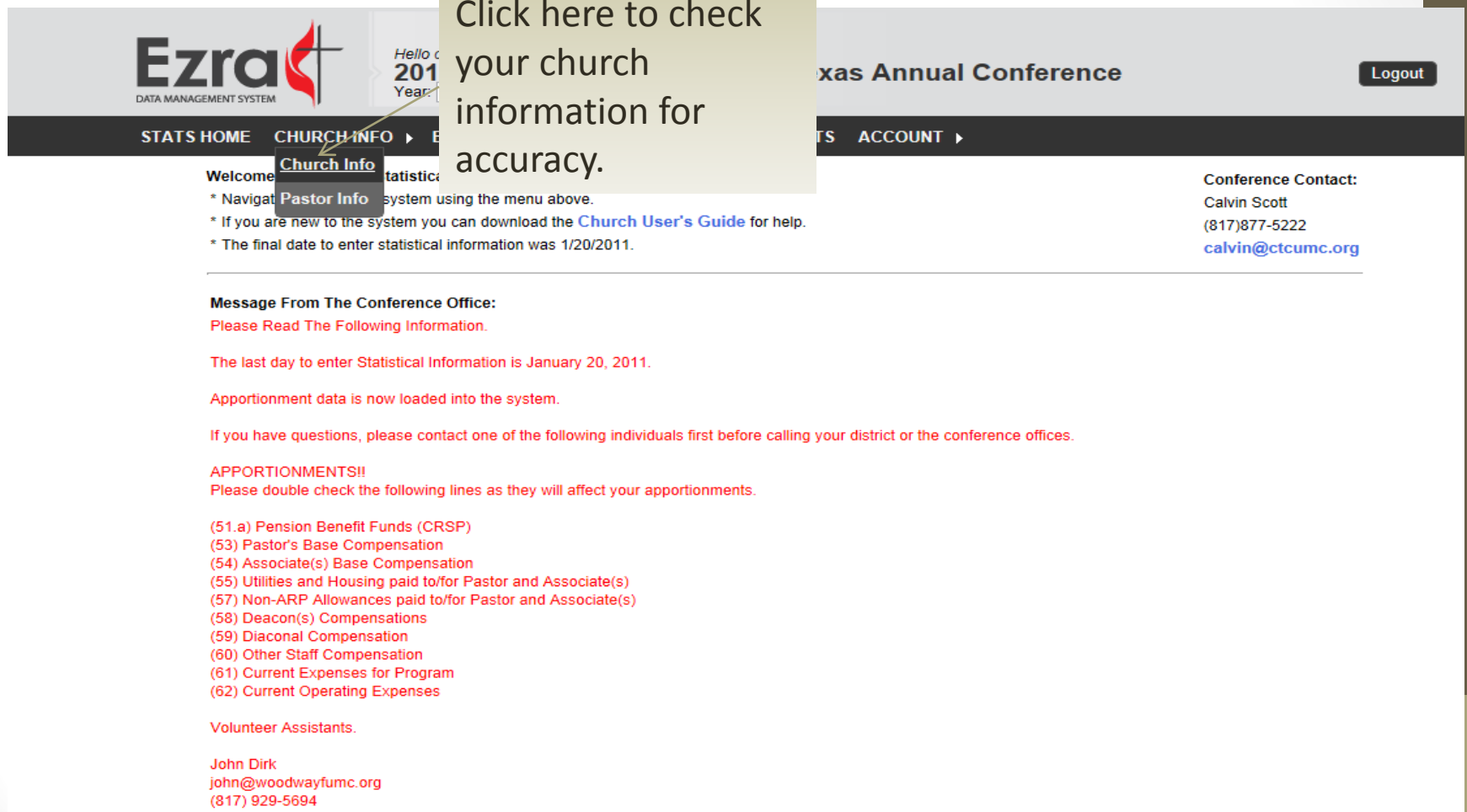

Ezra
DATA MANAGEMENT SYSTEM

Hello 2011 Year!

STATS HOME CHURCH INFO ACCOUNT

Logout

Welcome to the Ezra Data Management System using the menu above.
* If you are new to the system you can download the [Church User's Guide](#) for help.
* The final date to enter statistical information was 1/20/2011.

Conference Contact:
Calvin Scott
(817)877-5222
calvin@ctcumc.org

Message From The Conference Office:
Please Read The Following Information.

The last day to enter Statistical Information is January 20, 2011.

Apportionment data is now loaded into the system.

If you have questions, please contact one of the following individuals first before calling your district or the conference offices.

APPORTIONMENTS!!
Please double check the following lines as they will affect your apportionments.

- (51.a) Pension Benefit Funds (CRSP)
- (53) Pastor's Base Compensation
- (54) Associate(s) Base Compensation
- (55) Utilities and Housing paid to/for Pastor and Associate(s)
- (57) Non-ARP Allowances paid to/for Pastor and Associate(s)
- (58) Deacon(s) Compensations
- (59) Diaconal Compensation
- (60) Other Staff Compensation
- (61) Current Expenses for Program
- (62) Current Operating Expenses

Volunteer Assistants.

John Dirk
john@woodwayfumc.org
(817) 929-5694

Church Information

Hello calvin scott

2011 Statistics for the Central Texas Annual Conference

Year: 2011

Logout

STATS HOME CHURCH INFO ▶ ENTER STATS ▶ REPORTS ▶ SUBMIT STATS ACCOUNT ▶

Church List / Search Results

731621 WEATHERFORD BETHEL in WEATHERFORD, TX

If any of this information is incorrect, please contact your district office to have it changed.

Church Information

Exit

GCFA No: 731621
Alignment No: n
Church Name: WEATHERFORD BETHEL
District: 52 NORTH
Church Code: Church
Type: UMC
Ethnicity: White
Status: Active
 Do not report to GCFA
 Do not report to Conference
 Tables Locked

Employer ID No: 75-1687644
Address1: 3196 BETHEL RD
Address2:
City: WEATHERFORD
US State: TX
Other State/Province:
Postal Code: 760879468
County: PARKER
Country: UNITED STATES
Merged Date: 00000000
Closed Date: 00000000

Current Appointments

View

	Label ID	Name	Position
Select	0137282	Rev Katherine A Meek	5

If any information is incorrect please send correct information to Nancy@ctcumc.org Or Calvin@ctcumc.org

Get to Statistical Tables

Ezra+
DATA MANAGEMENT SYSTEM

Hello calvin.scott
2011 Statistics for the Central Texas Annual Conference
Year: 2011

Logout

STATS HOME CHURCH INFO ENTER STATS REPORTS SUBMIT STATS

Welcome to the GCFA Statistical System
* Navigate the statistical system menu above.
* If you are new to the system you should download the [Church User's Guide](#) for help.
* The final date to enter statistical information was 1/20/2011.

Conference Contact:
Calvin Scott
877-5222
calvin@ctcumc.org

Message From The Conference Office:
Please Read The Following Information.

The last day to enter Statistical Information is January 20, 2011.

Apportionment data is now loaded into the system.

If you have questions, please contact one of the following individuals first before calling your district or the conference offices.

APPORTIONMENTS!!
Please double check the following lines as they will affect your apportionments.

(51.a) Pension Benefit Funds (CRSP)
(53) Pastor's Base Compensation
(54) Associate(s) Base Compensation
(55) Utilities and Housing paid to/for Pastor and Associate(s)
(57) Non-ARP Allowances paid to/for Pastor and Associate(s)
(58) Deacon(s) Compensations
(59) Diaconal Compensation
(60) Other Staff Compensation
(61) Current Expenses for Program
(62) Current Operating Expenses

Volunteer Assistants.

John Dirk
john@woodwayfumc.org
(817) 929-5694

Bob Rainey
bobrainey@sbcglobal.net
(254) 479-0241

Gary Torian
umcpastor@brazosnet.com
(940) 564-5622

Linda Smith
wfumc@woodwayfumc.org
(254) 751-0411

Stats Worksheet

Table 1 [Table 2](#) [Table 3](#)

Your statistical information was due on 1/20/2011. Please finish with your statistics as soon as possible.

Select A Church

733584 HURST FIRST

Alignment Number

n

General Church Number

733584

Status: Not Submitted

Show All Active Lines

Ignore Validations When Saving

Federated churches, communities, and other churches that are part of the membership belonging to The United Methodist Church.

Click to print out blank form for collecting data before entering.

Table 1

Enter data rounded to the nearest whole number. Fields will not accept symbols (\$, %, ,, ,, etc). Example: 1999 instead of \$1,999.00

Popup Blockers may prevent these reports from displaying. If you are unable to turn off your popup blocker you can get these reports from the following links:

[Blank Form](#)
[Final Report](#)

Employer (Federal) Id Number: 75-1214619 [What is this?](#)

Line #	Description	2010 Value	2011 Value	Line #
1	Total professing members reported at the close of last year	4892	4943	1
2.a	Received this year on Profession of Christian Faith	33	0	2.a
2.b	Restored by affirmation	0	0	2.b
2.c	Corrected professing membership numbers	0	0	2.c
3	Transferred from other churches	43	0	3
4	Transferred from other denominations	34	0	4
5.a	Renewed membership	0	0	5.a
5.b	Withdrew membership	4	0	5.b
5.c	Correct previous year's reporting errors of total professing membership numbers	0	0	5.c

Click to print report of data you have entered

Enter Statistical Information

After you have entered in statistical information Make sure to click save. Save as often as you want to protect the data you entered. Save does not submit the data you have entered

Hello calvin scott
2011 Statistics for the Central Texas Annual Conference
 Year: 2011

STATS HOME CHURCH INFO ▶ ENTER STATS ▶ REPORTS ▶ SUBMIT STATS ACCOUNT ▶

Table 1 Table 2 Table 3

Your statistical information was due on 1/20/2011. Please finish with your statistics as soon as possible.

Select A Church

731621 WEATHERFORD BETI

Alignment Number

n

General Church Number

731621

Status: Not Submitted

Federated churches, community churches, etc., report only that part of the membership belonging to The United Methodist Church.

Table 1

Enter data rounded to the nearest whole number. Fields will not accept symbols (\$, %, ., ,, etc). Example: 1999 instead of \$1,999.00

[Print Blank Form](#)

[Print Final Report](#)

Popup Blockers may prevent these reports from displaying. If you are unable to turn off your popup blocker you can get these reports from the following links:

[Blank Form](#)
[Final Report](#)

Employer (Federal) Id Number: 75-1687644 [What is this?](#)

Line #	Description	2010 Value	2011 Value	Line #
1	Total professing members reported at the close of last year	92	91	1
2.a	Received this year on Profession of Christian Faith	1	0	2.a
2.b	Restored by affirmation	0	0	2.b
2.c	Correct previous year's reporting errors of total professing membership numbers by addition	0	0	2.c
3	Transferred in from other United Methodist churches	2	0	3
4	Transferred in from non-United Methodist churches	1	0	4
5.a	Removed by Charge Conference action	0	0	5.a
5.b	Withdrawn from Professing Membership	0	0	5.b
5.c	Correct previous year's reporting errors of total professing membership numbers by subtraction	0	0	5.c
6	Transferred out to other United Methodist churches	4	0	6
7	Transferred out to non-United Methodist churches	0	0	7
8	Removed by death	1	0	8
9	Total professing members reported at the close of this year	91	0	9
9.a-9.g RACIAL/ETHNIC MEMBERSHIP				
9.a	Asian	0	2000	9.a
9.b	African American/Black	0	2000	9.b
9.c	Hispanic/Latino	0	0	9.c
9.d	Native American	0	0	9.d
9.e	Pacific Islander	0	0	9.e

Save

Enter Statistical Information

Line Information

Enter data rounded to the nearest whole number. Fields will not accept symbols (\$, %, ,, , etc). Example: 1999 instead of \$1,999.00

[Print Blank Form](#)

[Print Final Report](#)

Popup Blockers may prevent these reports from displaying. If you are unable to turn off your popup blocker you can get these reports from the following links:

[Blank Form](#)

[Final Report](#)

Save

Employer (Federal) Id Number: [What is this?](#)

Line #	Description	2010 Value	2011 Value	Line #	
1	Total professing members reported at the close of last year	92	91	1	?
2.a	Received this year on Profession of Christian Faith	1	0	2.a	?
2.b	Restored by affirmation	0	0	2.b	?
2.c	Correct previous year's reporting errors of total professing membership numbers by addition	0	0	2.c	?
3	Transferred in from other United Methodist churches	2	0	3	?
4	Transferred in from non-United Methodist churches	1	0	4	?
5.a	Removed by Charge Conference action	0	0	5.a	?
5.b	Withdrawn from Professing Membership	0	0	5.b	?
5.c	Correct previous year's reporting errors of total professing membership numbers by subtraction	0	0	5.c	?
6	Transferred out to other United Methodist churches	4	0	6	?
7	Transferred out to non-United Methodist churches	0	0	7	?
8	Removed by death	1	0	8	?
9	Total professing members reported at the close of this year	91	0	9	?
9.a-9.g	RACIAL/ETHNIC MEMBERSHIP			9.a-9.g	?
9.a	Asian	0	0	9.a	?
9.b	African American/Black	0	0	9.b	?
9.c	Hispanic/Latino	0	0	9.c	?

Enter here the figure reported on Line 9 of last year's Local Church Report. Do not use this line to correct the previous year's report. If possible, this line should be provided by the annual conference statistician.

By Highlighting a line or clicking the question mark you can get information about what to enter into the line.

Errors

Your statistical information was due on 1/20/2011. Please finish with your statistics as soon as possible.

Select A Church

731621 WEATHERFORD BETI

Alignment Number

n

General Church Number

731621

Status: Not Submitted

Federated churches, community churches, etc., report only that part of the membership below Church.

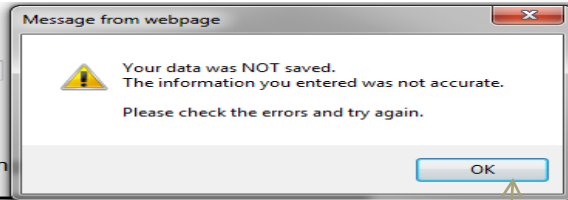

Table 1

Enter data rounded to the nearest whole number. Fields will not accept symbols (\$, %, ., ,, etc). Example: 1999 instead of \$1,999.00

Print Blank Form

Print Final Report

Popup Blockers may prevent these reports from displaying. If you are unable to turn off your popup blocker you can get these reports from the following links:

Blank Form
Final Report

There are 2 error(s).
Information was not saved!

Error(s):

1. Error: Previous members + recieved - removed does not equal total members.
2. Error: Total of Ethnic fields does not equal total members.

Employer (Federal) Id Number: 75-1687644 [What is this?](#)

Line #	Description	2010 Value	2011 Value	Line #
1	Total professing members reported at the close of last year	92	91	1
2.a	Received this year on Profession of Christian Faith	1	0	2.a
2.b	Restored by affirmation	0	0	2.b
2.c	Correct previous year's reporting errors of total professing membership numbers by addition	0	0	2.c
3	Transferred in from other United Methodist churches	2	0	3
4	Transferred in from non-United Methodist churches	1	0	4
5.a	Removed by Charge Conference action	0	0	5.a
5.b	Withdrawn from Professing Membership	0	0	5.b
5.c	Correct previous year's reporting errors of total professing membership numbers by subtraction	0	0	5.c
6	Transferred out to other United Methodist churches	4	0	6
7	Transferred out to non-United Methodist churches	0	0	7
8	Removed by death	1	0	8
9	Total professing members reported at the close of this year	91	0	9
9.a-9.g	RACIAL/ETHNIC MEMBERSHIP			9.a-9.g
9.a	Asian	0	2000	9.a
9.b	African American/Black	0	2000	9.b
9.c	Hispanic/Latino	0	0	9.c
9.d	Native American	0	0	9.d
9.e	Pacific Islander	0	0	9.e
9.f	White	91	0	9.f

Errors will stop you from entering your data

$$2000 + 2000 \neq 0$$

Warnings

Warnings allow you to save but you must document the changes when you submit the data

[Table 1](#) **[Table 2](#)** [Table 3](#)

Your statistical information was due on 1/20/2011. Please finish with your statistics as soon as possible.

Select A Church: Alignment Number: General Church Number:

Status: Not Submitted

Federated churches, community churches, etc., report only that part of the finances belonging to The United Methodist Church.

Table 2

Enter data rounded to the nearest whole number. Fields will not accept symbols (\$, %, ., ,, etc). Example: 1999 instead of \$1,999.00

[Print Blank Form](#)

[Print Final Report](#)

Popup Blockers may prevent these reports from displaying. If you are unable to turn off your popup blocker you can get these reports from the following links:

[Blank Form](#)

[Final Report](#)

There are 5 warning(s).

Warning(s):

1. Warning: Line 36 9900% increase ←
2. Warning: Line 53 You are reporting nothing for a line that had an amount reported for the prior year.
3. Warning: Line 60 You are reporting nothing for a line that had an amount reported for the prior year.
4. Warning: Line 61 You are reporting nothing for a line that had an amount reported for the prior year.
5. Warning: Line 62 You are reporting nothing for a line that had an amount reported for the prior year.

This warning shows that the value entered on line 36 has a 9900% increase.

Employer (Federal) Id Number: [What is this?](#)

Line #	Description	2010 Value	2011 Value	Line #
36-39	PROPERTY AND OTHER ASSETS			36-39 ?
36	Market value of church-owned land, buildings and equipment	590000	59000000	36 ?

Leaving a page without saving

Table 1 **Table 2** **Table 3**

Your statistical information was due on 1/20/2011. Please finish with your statistics as soon as possible.

Select A Church

Alignment Number General Church Number

Status: Not Submitted

Federated churches, community churches, etc.
 Church.

Message from webpage

 If you leave this page and did not click Save the information you entered will not be saved.

Press OK to continue:
Press Cancel to stay on this page.

If you leave a page and have not saved this box will show up. Press Cancel if you want to stay on the page and save your information

Table 1
 Enter data rounded to the nearest whole number. Fields will not accept symbols (\$, %, ., ,, etc). Example: 1999 instead of \$1,999.00

Popup Blockers may prevent these reports from displaying. If you are unable to turn off your popup blocker you can get these reports from the following links:

[Blank Form](#)
[Final Report](#)

Employer (Federal) Id Number:

Line #	Description	2010 Value	2011 Value	Line #
1	Total professing members reported at the close of last year	92	91	1 ?
2.a	Received this year on Profession of Christian Faith	1	0	2.a ?
2.b	Restored by affirmation	0	0	2.b ?
2.c	Correct previous year's reporting errors of total professing membership numbers by addition	0	0	2.c ?
3	Transferred in from other United Methodist churches	2	0	3 ?
4	Transferred in from non-United Methodist churches	1	0	4 ?
5.a	Removed by Charge Conference action	0	0	5.a ?
5.b	Withdrawn from Professing Membership	0	0	5.b ?
5.c	Correct previous year's reporting errors of total professing membership numbers by subtraction	0	0	5.c ?
6	Transferred out to other United Methodist churches	4	0	6 ?
7	Transferred out to non-United Methodist churches	0	0	7 ?
8	Removed by death	1	0	8 ?
9	Total professing members reported at the close of this year	91	0	9 ?

Going to the next table

Hello Calvin Scott
2011 Statistics for the Central Texas Annual Conference
 Year: 2011

Logout

PROGRAMS ▸ STATS HOME CHURCH INFO ▸ ENTER STATS ▸ **REPORTS** ▸ SUBMIT ▸ ADMIN TOOLS ▸ ACCOUNT ▸

Table 1 **Table 2** Table 3

Your statistical information was due on 1/20/2011. Please finish with your statistics as soon as possible.

Select A Church

733584 HURST FIRST

Alignment Number

n

General Church Number

733584

Status: Not Submitted

Show All Active Lines

Ignore Validations When Saving

Federated churches, community churches, etc., report only that part of the finances belonging to The United Methodist Church.

Table 2

Enter data rounded to the nearest whole number. Fields will not accept symbols (\$, %, ., , , etc). Example: 1999 instead of \$1,999.00

Popup Blockers may prevent these reports from displaying. If you are unable to turn off your popup blocker you can get these reports from the following links:

[Blank Form](#)
[Final Report](#)

Employer (Federal) Id Number: 75-1214619 [What is this?](#)

Line #	Description	2010 Value	2011 Value	Line #
36-39	PROPERTY AND OTHER ASSETS			36-39 ?
36	Market value of church-owned land, buildings and equipment	11083573	<input type="text" value="0"/>	36 ?
37	Market value of all other church-owned assets	473606	<input type="text" value="0"/>	37 ?
38	Debt secured by church physical assets	3485389	<input type="text" value="0"/>	38 ?
39	Other debt	0	<input type="text" value="0"/>	39 ?
40-64	EXPENDITURE TOTALS (40.B + 41.B-64)			40-64 ?
40.a	Total amount APPORTIONED to the local church for all causes paid to the AC Treasurer	238122	<input type="text" value="0"/>	40.a ?
40.b	Total amount PAID by the local church for all apportioned causes to AC Treasurer	238122	<input type="text" value="0"/>	40.b ?
41.a	Total amount APPORTIONED to the local church for all apportioned causes directly	0	<input type="text" value="0"/>	41.a ?

Click table 2 in order to go to the next table to enter in more information and do the same when wanting to go to table 3

Submit Statistics

Table 1 **Table 2** Table 3

Your statistical information was due on 1/20/2011. Please finish with your statistics as soon as possible.

Select A Church

731621 WEATHERFORD BETI ▼

Alignment Number

n

General Church Number

731621

Status: Not Submitted

After you have entered in all information click **Submit Stats**

Federated churches, community churches, etc., report only that part of the finances belonging Church.

Table 2

Enter data rounded to the nearest whole number. Fields will not accept symbols (\$, %, .., etc). Example: 1999 instead of \$1,999.00

[Print Blank Form](#)

[Print Final Report](#)

Popup Blockers may prevent these reports from displaying. If you are unable to turn off your popup blocker you can get these reports from the following links:

[Blank Form](#)
[Final Report](#)

There a
Warning

Message from webpage

You have saved all three of your statistics tables. If you are finished with your statistics for the year make sure you submit your statistics to your conference.

You can submit your statistics to your conference by clicking the Submit Stats option on the main menu above.

[OK](#)

[Save](#)

This dialog box pops up after you have saved your statistical information on all of your tables

5. warning: Line 62 You are reporting nothing for a line that had an amount reported for the prior year.

Employer (Federal) Id Number: 75-1687644 [What is this?](#)

Line #	Description	2010 Value	2011 Value	Line #
36-39	PROPERTY AND OTHER ASSETS			36-39
36	Market value of church-owned land, buildings and equipment	590000	59000000	36
37	Market value of all other church-owned assets	0	0	37
38	Debt secured by church physical assets	0	0	38
39	Other debt	0	0	39
40-64	EXPENDITURE TOTALS (40.B + 41.B-64)			40-64

Submit Statistics

This is where you submit your statistics to the Conference Office. By clicking on the button below, you are submitting the information from Tables 1, 2, and 3. YOU WILL NOT BE ABLE TO CHANGE THIS INFORMATION unless you contact your district office.

Table 1 Data Saved
Table 2 Data Saved
Table 3 Data Saved

Your statistics have the following warnings.

Warnings	
Line 36: You are reporting a value that is a 9900% increase compared to the prior year. We have just moved to a new building	
Line 53: You are reporting nothing for a line that had an amount reported for the prior year. test	
Line 60: You are reporting nothing for a line that had an amount reported for the prior year. test	
Line 61: You are reporting nothing for a line that had an amount reported for the prior year. test	
Line 62: You are reporting nothing for a line that had an amount reported for the prior year. test	

Save Explanations

Submit Statistics

Here is where you will input validations for your warnings.

You may need to save explanations for submit statistics button to appear

After you have saved your information from all three tables click submit statistics

Finished

This is where you submit your statistics to the Conference Office. By clicking on the button below, you are submitting the information from Tables 1, 2, and 3. YOU WILL NOT BE ABLE TO CHANGE THIS INFORMATION unless you contact your district office.

Table 1 Data Saved
Table 2 Data Saved
Table 3 Data Saved

- Line 36: You are reporting a value that is a 9900% increase compared to the prior year. We have just moved to a new building
- Line 53: You are reporting... test
- Line 60: You are reporting... test
- Line 61: You are reporting nothing for a line that had an amount reported for the prior year. test
- Line 62: You are reporting... test

In the center of the screen, a dialog box titled "Message from webpage" is open. It features a yellow warning triangle icon on the left and the text "Your 2011 Statistical Information has been submitted!" in the center. An "OK" button is located at the bottom right of the dialog box. A green arrow points from the right side of the dialog box towards the right margin of the page.

If you have discovered any errors after you have submitted the information, please contact John Dirk or one of the other volunteer assistants on the homepage to help you.

This dialog box shows up if your stats have been submitted successfully. Remember to double check your information before submitting stats.